

# SOLIL MANAGEMENT

## 4770 BROADWAY

BETWEEN DYCKMAN & CUMMING STREET  
INWOOD, NY

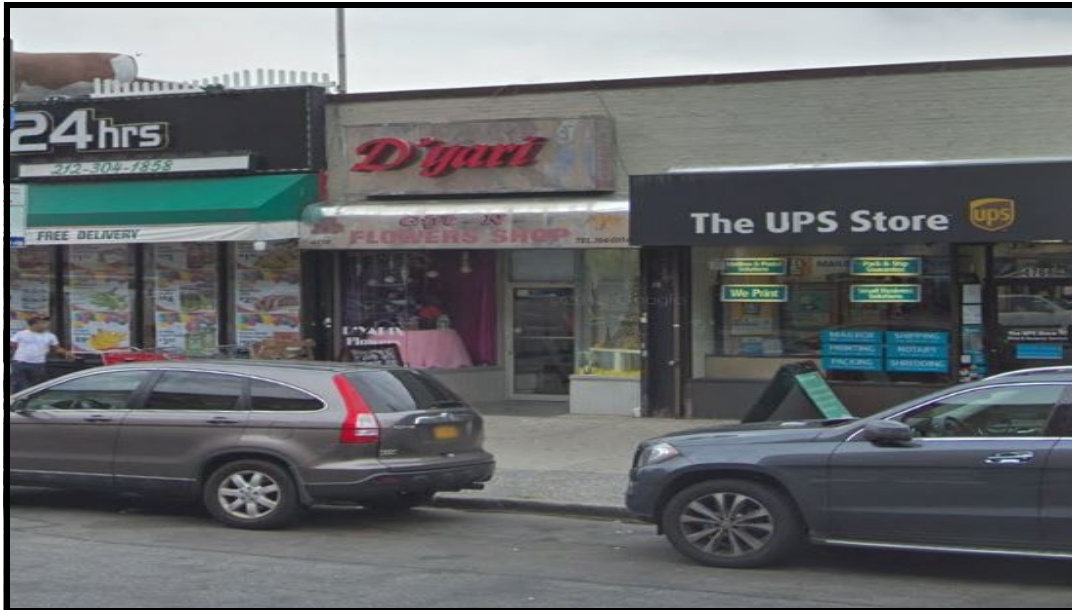

**SIZE:**

1,350 SQ FT  
GROUND FLOOR

**CEILING HEIGHT:**

APPROX. 12 FT

**POSSESSION:**

IMMEDIATE

**CURRENTLY:**

VACANT

**ADDITIONAL INFORMATION:**

- HIGH FOOT TRAFFIC AREA
- LOCATED NEAR THE A & 1 TRAINS
- IDEAL INWOOD LOCATION



**CONTACT INFORMATION:**

JEREMY MODEST  
(212) 506-0448  
JM@SOLIL.COM  
WWW.SOLIL.COM

1185 SIXTH AVENUE, 10TH FLOOR, NEW YORK, NY 10036